

| ALTERATIONS | | DATE | APP. |
|-------------|---|---------|------|
| 1 | BROUGHT DRAWING INTO 'AS BUILT' CONDITION | 2/10/82 | |

| REF. | DWG. NO. | TITLE |
|------|----------|-------|
| | | |
| | | |
| | | |
| | | |
| | | |
| | | |
| | | |
| | | |
| | | |
| | | |

GENERAL NOTES

1. ALL WORK TO BE IN ACCORDANCE WITH THE RULES & REGULATIONS.

| DISTRIBUTION | | |
|--------------|-----|----|
| OWNER | ABS | CG |
| VAR | | |
| TOTAL | | |

schuller & allian, inc.
MARINE ARCHITECTS-ENGINEERS
HOUSTON, TEXAS

TEXAS A&M "GYRE"

BOW SAMPLING SYSTEM
(AS BUILT)

DR. G.G. APPD. 3/10/82
DATE 3/10/82
SCALE NOTED DWG. NO. 1969-1
1 1 BIT OF 1
00087

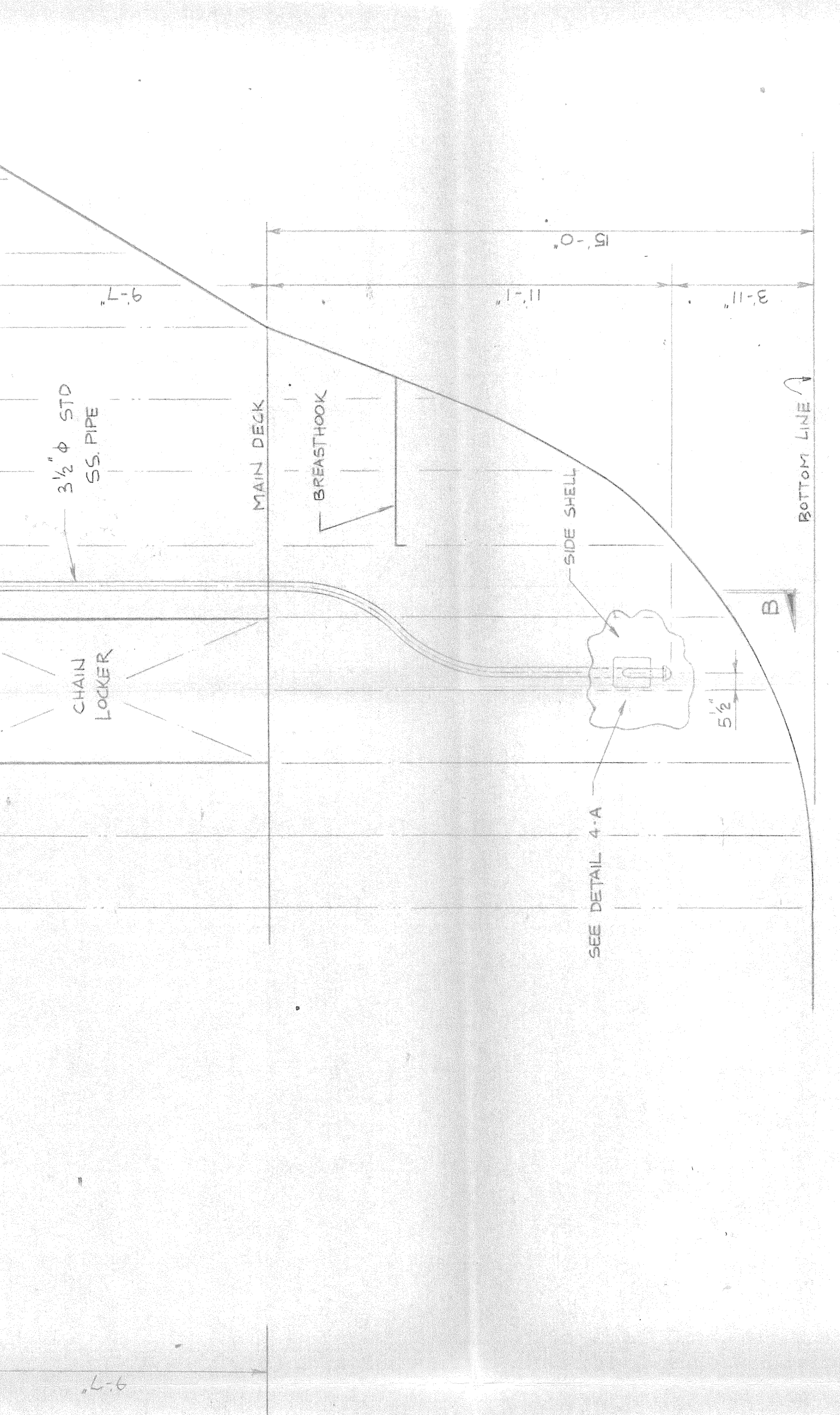

SECTION 3-B Δ
3" = 1 FOOT

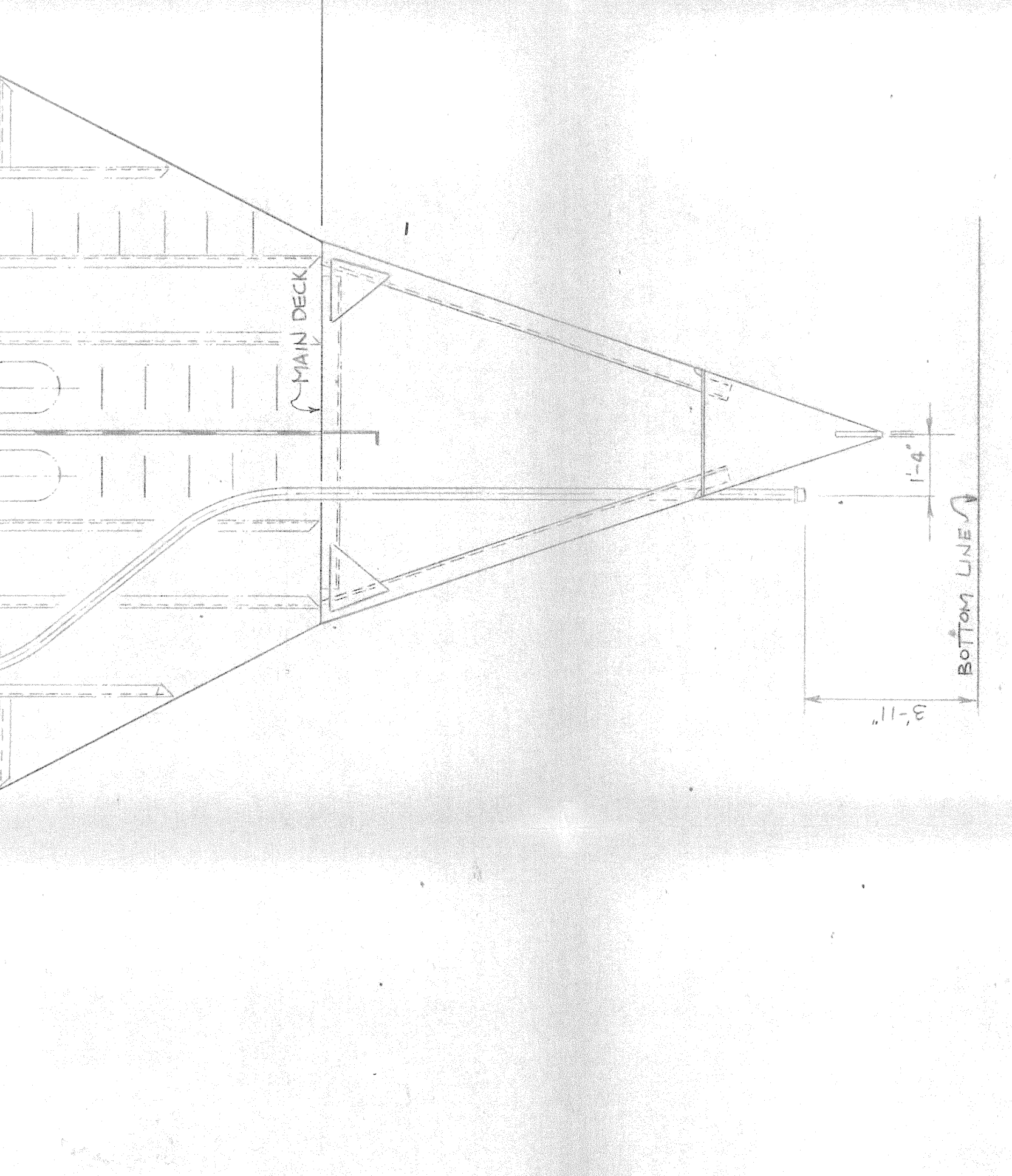

SECTION 4-B
3" = 1 FOOT

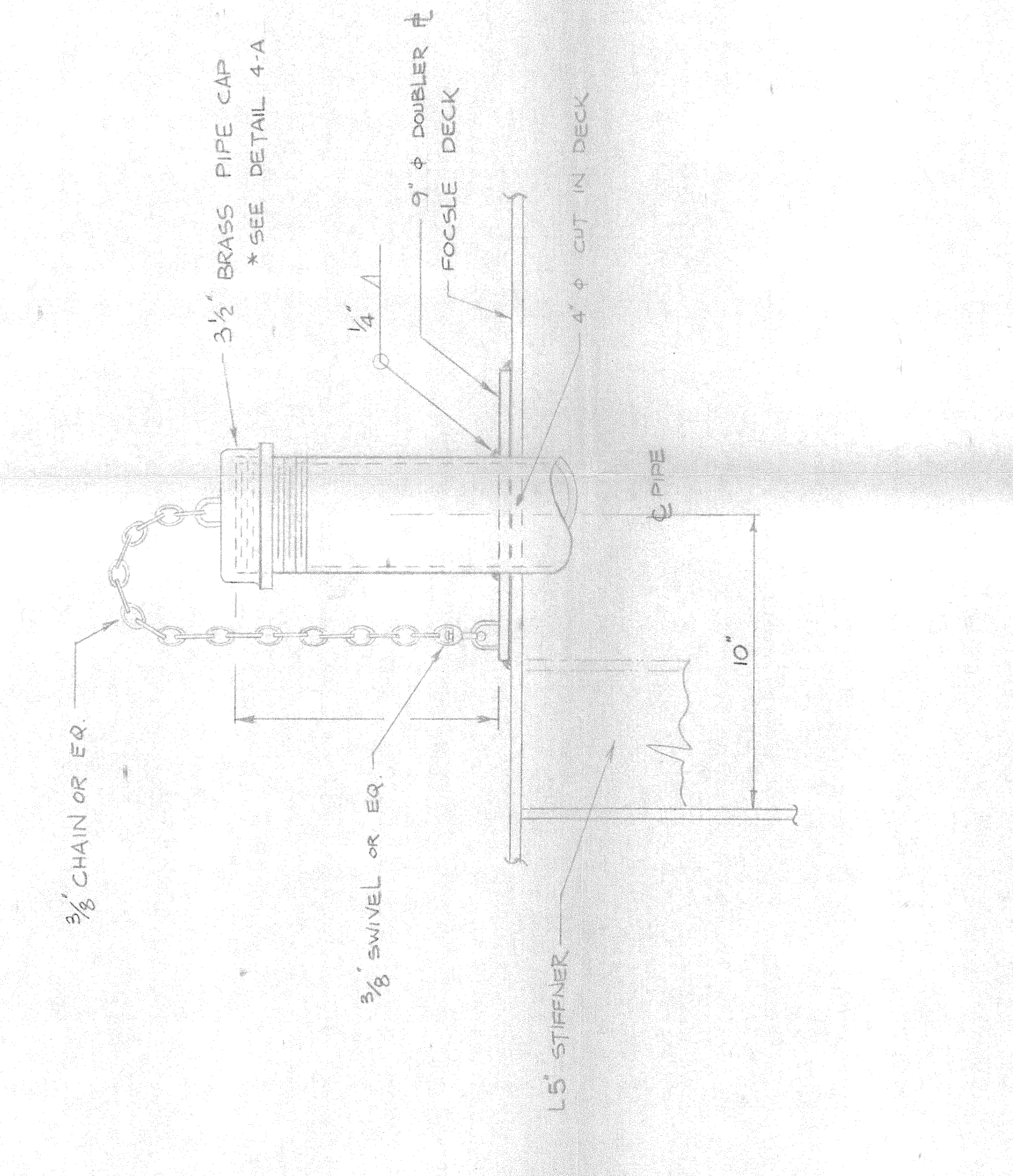

SECTION 2-A Δ
3" = 1 FOOT

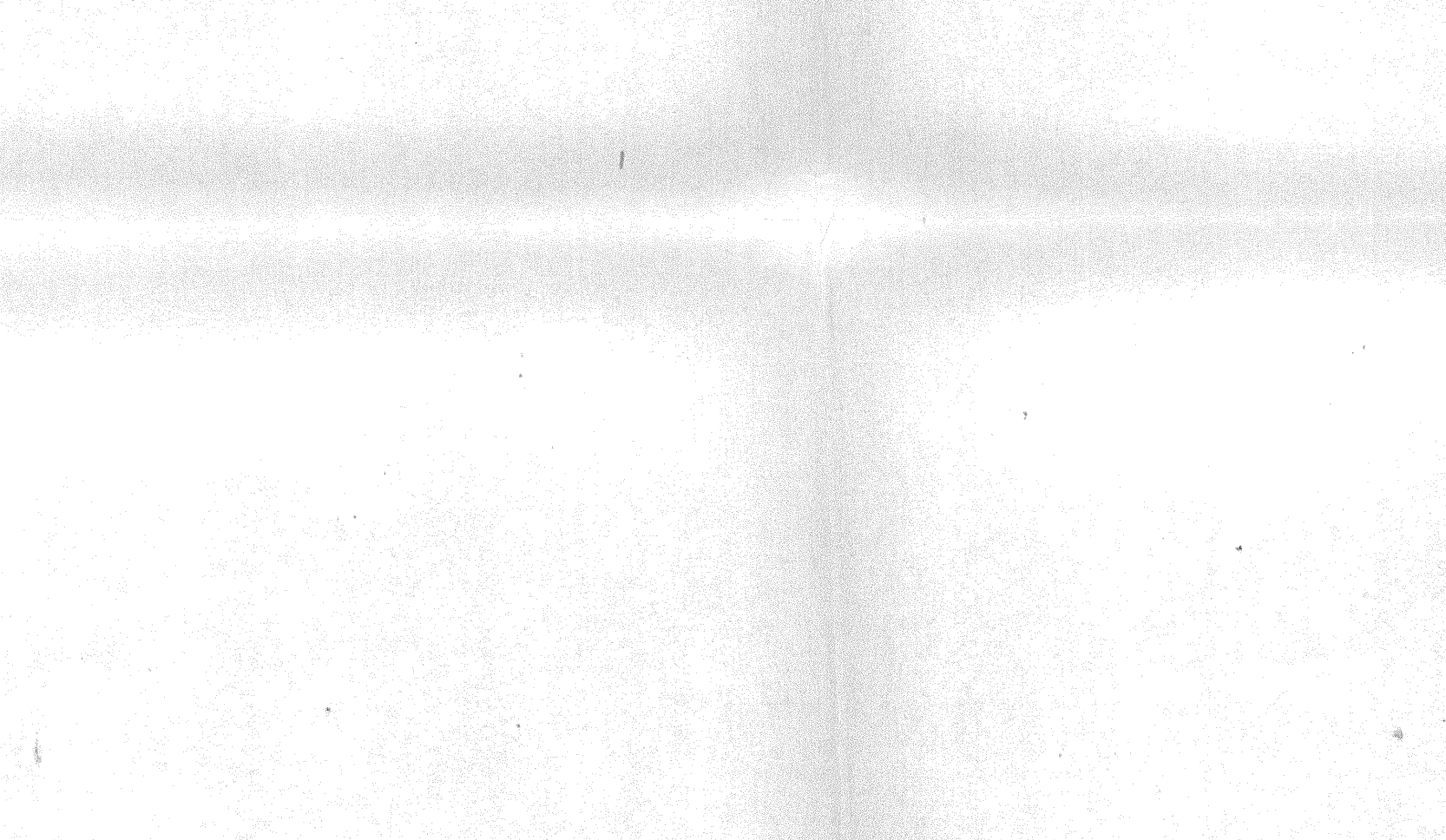

DETAIL 3-A Δ
3" = 1 FOOT

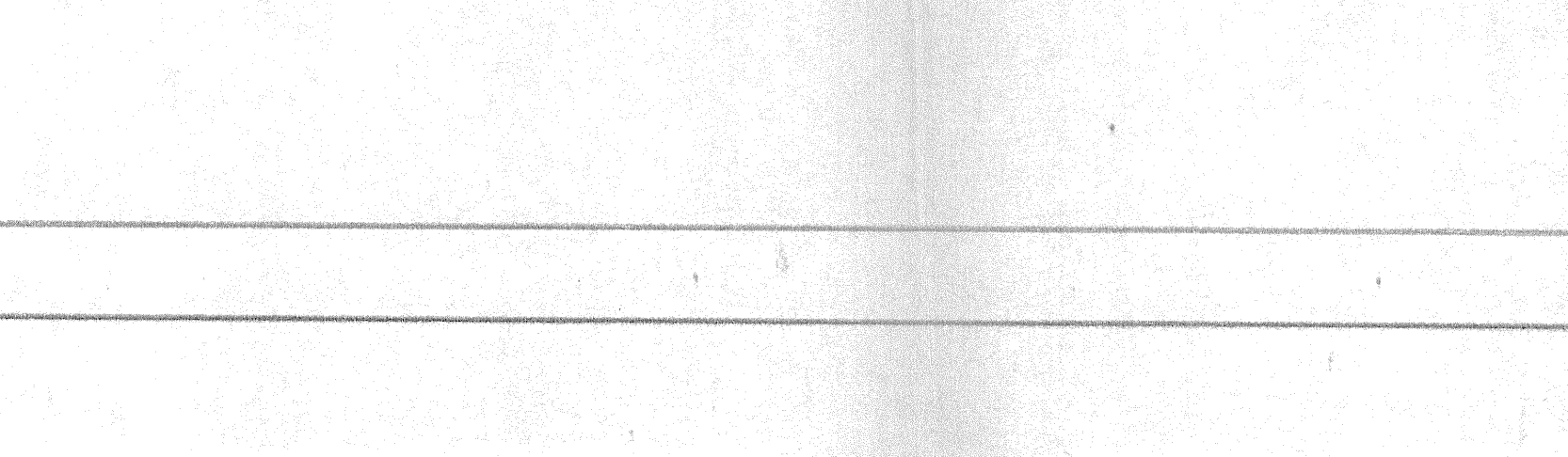

DETAIL 4-A
HALF SIZE
(IN SERVICE CONNECTION)